THE PANTHER - 1938

GEN

ALLEN COUNTY PUBLIC LIBRARY
3 1833 01855 0431

GC
976.402
SE95HS,
1938

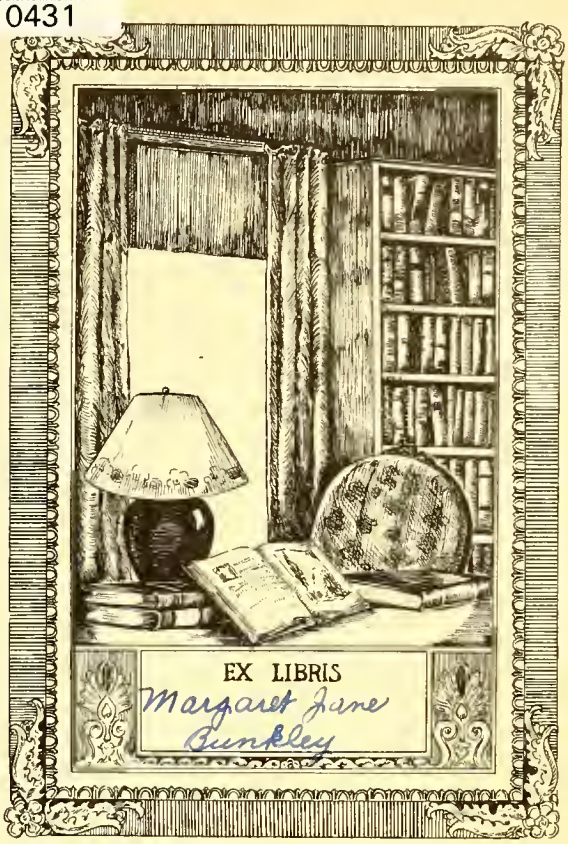

Digitized by the Internet Archive
in 2011 with funding from
E-Yearbook.com

http://www.archive.org/details/panther1938seym

Published by the Seniors of
Seymour High School
Seymour, Texas

STAFF

EDITOR	Margaret Jane Bunkley
ASS. EDITOR	Vera Christopher
BUSINESS MGR.	Jack Jeter
ASS. BUSINESS MGR.	Charles Rupe
SPONSOR	Mrs. W. A. Baker

Kodak Editors	Jettye Bob Knight
	Randall Lain
Calendar Editor	Ruth Cave
Society Editor	Tommy Head
Humor Editor	Margaret Dycus
Art Editor	Linford Rogers
Junior Rep.	John Finn Robinson
Sophomore Rep	Linford Rogers
Freshman Rep.	Charles Strickland
Sport Editor	Jack Golden

TABLE OF CONTENTS

ADMINISTRATION

CLASSES

FEATURES

ATHLETICS

FOREWORD

If in the years to come the perusal of the pages of this book shall awaken in your mind and heart happy memories of your high school days, our aim in the publication of this volume of The Panther of 1938 shall have been accomplished.

DEDICATION

As an expression of our sincere appreciation of their interest in our school and all of its activities, we dedicate The Panther of 1938 to the Business Men of Seymour.

OUR BUSINESS FRIENDS WHO
HAVE CONTRIBUTED TO THE
SUPPORT OF THIS ANNUAL.

KELLUM AND COMPANY, INC.

WHIT WHITESIDES MEN'S STORE

BUNKLEY AND JONES INSURANCE

CULVER GROCERY AND MARKET

J. T. REEVES FILLING STATION

WESLEY HARRISON HARDWARE STORE

FIRST NATIONAL BANK

ROY WHITESIDE'S SERVICE STATION

TARVER'S CLEANING AND PRESSING

M. SYSTEM GROCERY

TEXAS ELECTRIC SERVICE CO.

BUN MELEAR OIL CO.

FARMERS NATIONAL BANK

CAMPBELL CHEVROLET CO.

SEYMOUR MERCANTILE CO.

MORRISON SMITH LUMBER CO.

WESTERN PHARMACY

BICHESON GROCERY

SUPER SERVICE STATION

A. J. COOPER--GULF PRODUCTS

SEYMOUR STEAM LAUNDRY

SEYMOUR SERVICE STATION

J. O. BUTLER INC. (FORD SERVICE)

SEYMOUR DRUG STORE

CLUB CAFE

DIXON STUDIO

WOOLDRIDGE LUMBER CO.

R. B. LAIN (CONOCO DEALER)

WHITE FILLING STATION

MITY NICE BAKERY

THE FAIR

J. C. PENNY CO.

SPOT CASH GROCERY AND MARKET

(PHOTOGRAPHY IN THIS BOOK BY DIXON STUDIO)

ADMINISTRATION

Education:
a debt due
from present
to future
generation.
—Peabody

BOARD OF TRUSTEES

LOYD JONES, PRESIDENT L. J. BLACKBURN, SECRETARY

W. F. HOOSER J. DONNELL DICKSON MORRIS GILBERT

LUTHER BRIGGS R. G. QUISENBERRY

Seniors of 1938:

I wish to express the high appreciation which your teachers have for you as a class and for the good work which you have done, and to wish for you the greatest success and happiness.

J. H. Kemp

Seniors of 1938:

As you leave Seymour High School, I wish to express my sincere appreciation to you as a class for the high standard of conduct and ideals that you have maintained throughout your high school career.

I do not fear to commit the future of our country into the hands of youth like you. I am convinced that each of you will render some worth-while service and leave the world a little better for your having lived in it. My best wishes go with you always.

Mrs. Baker

MAURICE ORR
B.S.
COACH - HISTORY

J C. BARNETT
B.S.
ASSISTANT COACH
HISTORY

MARY RUTH REEVES
B.S.
HOME ECONOMICS

CATHERYNE COMMONS
LIBRARIAN

Seymour High will not be the same without you, Margaret Jane. We will miss you and your charming personality. Happy landings to you always.
Catheryne Commons

MRS W.A. BAKER
PRINCIPAL
HISTORY - CIVICS

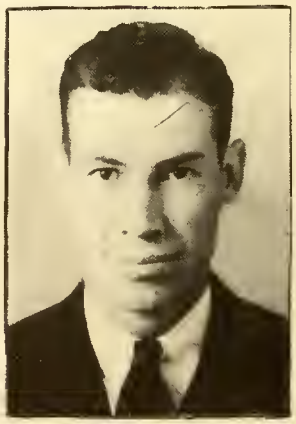

VANCE SUMNER
B.S.
HIGH SEVENTH

MAYDELLE SIKES
B.S.
SECRETARY
STENOGRAPHY

my Pal, this space is too small to tell you what I think of you. Just draw your own conclusions and look pleasant,
Maydelle Sikes

MARGARET WEAR
B.S.
HOME ECONOMICS
PHYSICAL EDUCATION

FRANCES JOHNSON
B.S.
PUBLIC SPEAKING

MARCOM SHOCKLEY
B.S.
MATHEMATICS

CALVIN WETZIG
M.A.
MATHEMATICS

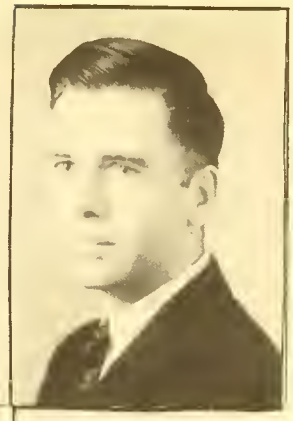

RUBY LEE SHIPP
B.A.
ENGLISH

LUCY MOORE
M.A.
LATIN ENGLISH

JESSIE BANKS
B.S.
LOW SEVENTH

LOWELL KNISLEY
B.S.
MUSIC

BOBBIE SMITH
M.A.
SPANISH

JOSEPHINE WEAVER
M.A.
ENGLISH

MRS. J. F. KEMP
M.S.
SCIENCE

SENIOR SYLLABUS

NAME	APPEARANCE	PASTIME	AMBITION TO BE-
BILLY BARBER	MEDIUM-HANDSOME	SPORTS	HEAD COACH AT BAYLOR
TOMMY HEAD	SMALL-BEAUTIFUL	WRITING NOTES	HOME ECO. TEACHER
JACK JETER	ORIGINAL-JOLLY	TEARING UP THINGS	INVENTOR
MARGARET J. BUNKLEY	BLOND-FRIENDLY	RIDING WITH ROY Q.	TO MARRY RICH BOSS
JACK GOLDEN	LITTLE AND LOUD	SODA JERKING	SIX FEET TALL
TENY KILLMAN	TALL-DARK	PLAYING TENNIS	FRIENDS WITH "SQUATTY"
RANDAL LAIN	DARK-FASCINATING	PIPE SMOKING	A MAN OF LEISURE
JETTYE BOB KNIGHT	DIGNIFIED	DRIVING A TR'S CAR	"MRS." TEXAS RANGER
THELBERT MILLER	BLOND-HANDSOME	BEING ALONE	A DOCTOR
RUTH CAVE	SOPHISTICATED	MAKING CANDY	MOTHER-IN-LAW LESS
ARTHUR POWELL	TIMID BUT SMART	READING LOVE STORIES	A GREAT LOVER
VERA CHRISTOPHER	SHORT-CHUNKY	KEEPING THE BABY	CONTENTED WIFE
WOODROW HOWELL	TALL-DARK-GAWDY	MAKING EYES AT RUTH	SLEEP IN THE SHADE
MARGARET DYCUS	MEDIUM-LIGHT	DANCING	IN AT 5 A.M.
ERNEST BECK	DISTINGUISHED-QUIET	LOAFING	SUCCESSFUL IN A DATE
LYDIA M. WALL	A DIZZLING BLOND	RIDING IN A V8	PUBLIC S. TEACHER
TRAVIS WARREN	DISTINGUISHED	THE RAILROAD TRACKS	A POLITICIAN
DORIS BARKER	BLACK-HEADED	TALKING	A DANCER
CHARLES RUPE	TALL AND SKINNY	ART	DIGNIFIED
DORTHY N. BARKER	SMALL-LIGHT	DRIVING A ASH COACH	HAVE WARM FEET
JOHN LANKFORD	OUTSTANDING	MAKING THINGS	ARCHITECT
MARY FRANCES SWILLING	TALL-DISTINGUISHED	CHEWING GUM	OLD MAN'S DARLING
DOLYE SIMS	SHORT CHUBBY	READING CHESTNUTS	WEAR NO. 10 SHOES
BOBBIE CALDWELL	TALL-SLENDER	PLAYING VOLLEY BALL	THE TOWN GOSSIPER
J. D. BUSBY	BLACK-EYED	CHINNING	A FLIRT
MARY ELLA CONNER	SHORT-PLUMP	CHARMING MEN	CIVICS TEACHER
LEROY BRYAN	SHORT-MEANLESS	PLAYING ACTOR	THE PRESIDENT
ELNOR WARREN	TALL-QUIET	GOING TO NIGHT SCHOOL	A SPIELER
RUEL PERKINS	EXTREMELY TALL	MAKING FACES AT ME	A 18 KARAT BUM
ADELAIDE BIBBY	DARK AND PLUMP	DRIVING A DIRT CART	AN ACTRESS
LALAR BELLE WILKERSON	SLENDER AND DARK	PLAYING A TROMBONE	WEIGH 200 POUNDS
MAMYE LOWERY	MEDIUM AND DARK	DON AMECHE	MODEL
FRANCES MAREK	BLOND AND STOUT	BREAKING HEARTS	AN OLD MAID
GENEVA QUINTON	QUIET	WASTING TIME	A BOOK WORM
NELL TERRY HENSON	DIGNIFIED	GIGGLING	TO MARRY JJ

BY:--TENY KILLMAN

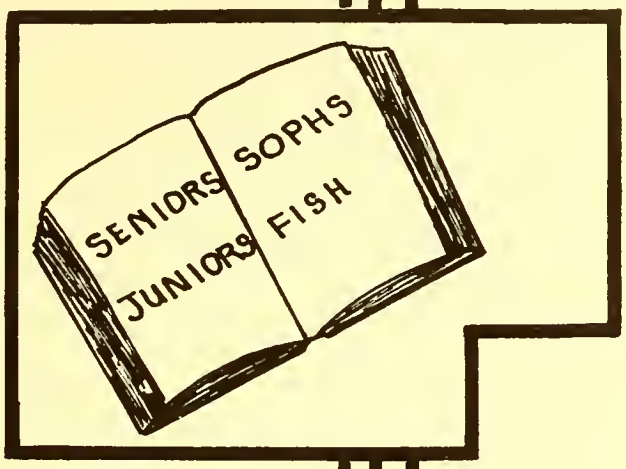

CLASSES

The nation that has the schools has the future.

-Bismark

BILLY BARBER
PRESIDENT--A LADIES' MAN WITH A GENTLEMEN'S FEATURES.

Dear Margaret Jane
It has been a real pleasure to work with you this year — for the staff, in the class work, all, all other senior activities. Your loyalty, cooperation, industry, and fine attitude in every way have endeared you to me. I shall always be interested in your success.
Love —
Mrs. Baker

MRS. W. A. BAKER
OUR SPONSOR AND OUR FRIEND. TRULY, ONE WHOSE LIFE HAS BEEN AN INSPIRATION TO OTHERS.

RUTH CAVE
TREASURER--A JOLLY GOOD NATURE AND A SMILE FOR everyone.

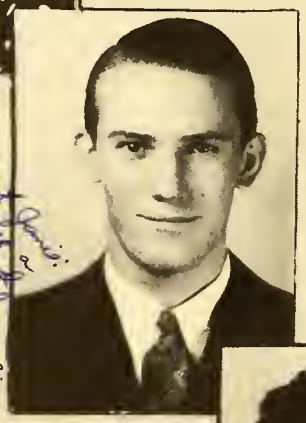

JACK JETER
VICE-PRESIDENT--MISCHIEVOUS, GOOD NATURED, AND AN ALL-AROUND SPORT.

Dearest Jack:
You are a real pal and a true friend and we may God bless you as ever. Good luck.
Tommy

TOMMY HEAD
SECRETARY--A CHARMING PERSONALITY THAT WINS THE HEARTS OF ALL.

Dearest:
Best of wishes and may you have everything.
Love,
Tom

FRANCIS MAREK
QUIET--ESPECIALLY WHEN A QUESTION IS DIRECTED HER WAY.

Dearest Margaret Jane:
I wish you all the success and luck for such a sweet, kind friend as you.
Love,
Frances

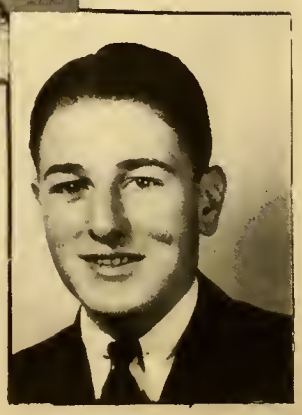

JOHN LANKFORD
REPORTER--JOHN WOULD LIKE TO BE A LADIES' MAN.

LALAR BELLE WILKERSON
WE'RE GLAD SHE JOINED THE CLASS OF '38—SHE'S A REAL SENIOR!

MARGARET JANE BUNKLEY
ONLY THE EDITOR

JACK GOLDEN
LITTLE BUT MIGHTY, HAS A LIKING FOR "JUNIORS."

Dear Janie:
If you weren't so dumb you would be good looking, but you don't. We have had fun working on the annual and I hope you have got lots of fun all your life!
Your best friend
Jack.

P.S. instead of me having a liking for juniors you seem to have a better one.

VERA CHRISTOPHER
SHE IS IN EVERYTHING FOR THE FUN OF IT.

Dear Margaret Dade—
Do remember me as a senior (?) and a friend always.
Vera

Queenie I have enjoyed being in the senior class with you and if we did it have you we would have no annual green.
Ernest.

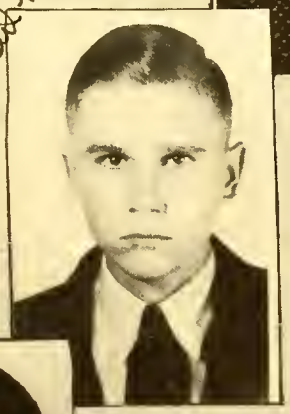

ERNEST BECK
SLOW BUT SURE—CAPABLE AND STEADFAST.

DORIS FAE JONES
GONE BUT NOT FORGOTTEN. SHE WAS LOVED BY ALL THAT KNEW HER.

Dearest Janie:
I will remember you as "Queenie" since we are a year old.
Teny

TENY KILLMAN
A FRIENDLY SMILE AND OH! BOY!

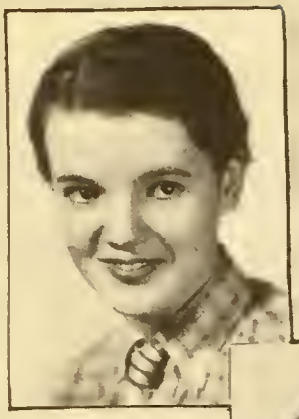

GENEVA QUINTON
SHE SAYS LITTLE, BUT
SHE THINKS MUCH.

RACHEL HARRIS
A GOOD SPORT. WHAT
MORE CAN ONE ASK?

ARTHUR POWELL
"AND STILL THEY GAZE
AND STILL THEIR WONDER
GREW,
THAT ONE SMALL HEAD
COULD CARRY ALL HE KNEW."

Dear Jamie:
I wish you
plenty of happiness
and success in
the future.
Love,
Dorothy Nell

DOROTHY NELL BARKER
A FRIENDLY SMILE THAT
RADIATES HAPPINESS.

Dear Jamie:
Every time I think of you
I think of a fine
classmate, a true friend
and a high grade
gentleman.
Happiness
in the future is
my wish.
J. D.

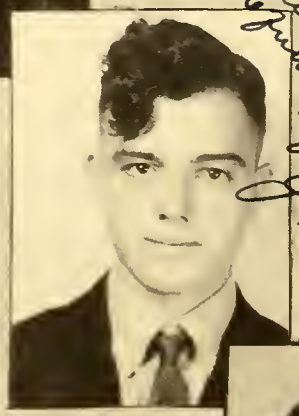

J. D. BUSBY
HIS CURLY HEAD IS
AN HONEST HEAD.

LYDIA MAE WALL
A BLONDE--ENOUGH
SAID.

LORENE SHIPLEY
ALWAYS PLANNING FOR
LIGHTER WORK AND MORE
LAUGHTER.

BOBBIE CALDWELL
QUIET BUT ALWAYS READY TO DO HER PART.

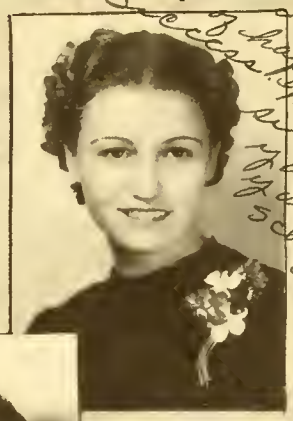

ELNOR WARREN
HER BROWN EYES LOOK OUT FROM THE DWELLING PLACE OF INTELLIGENCE AND FRIENDLINESS.

Dear Margaret Jane.
For you I hope the greatest of success, happiness and all else that may go with your high school years. I have always enjoyed your friendship.
Elnor.

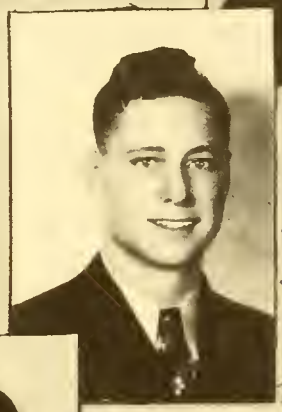

THELBERT MILLER
HIS HAIR IS CURLY BUT HIS BRAIN LACKS THE WAVE.

Dear Quenie
I have been in your classes for four years & they have all been enjoyable. Remember me as a "pal" & I will do the same for you. Best of luck
Thelbert.

NELL TERRY HENSON
IF I COULD ONLY BE A FLIRT!

We have been in school together since the fourth grade. How did we stand each other? Anyway, best of luck
Mamye.

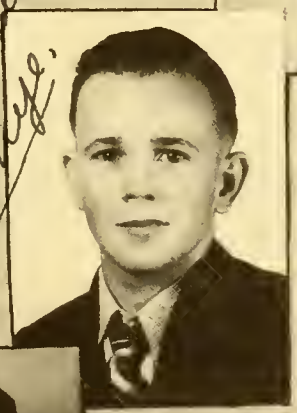

LEROY BRYAN
WE LIKE HIM FOR WHAT HE IS.

MAMYE LOWRY
MANY ENVY HER EASE IN GETTING HIGH GRADES.

CHARLES RUPE
HE POSSESSES A GOOD BRAIN WHICH HE USES OFTEN!

Dear Genie,
Although I haven't been in your class for but years, I have enjoyed it very much and think you a good classmate + class worker.
Your friend
Woody

WOODROW HOWELL
QUIET, RESERVED, AND THOUGHTFUL—"STILL WATERS RUN DEEP!"

ADELAIDE BIBBY
WE HAVE ALWAYS FOUND ADELAIDE FAITHFUL AND TRUE.

Dear Margaret Jane:
I have enjoyed being your friend during our high school career.
Stay as nice, sweet always and you are many a [illegible]
Love always,
Mary Ella

MARY ELLA CONNER
NOT JUST GOOD BUT GOOD AND BRIGHT.

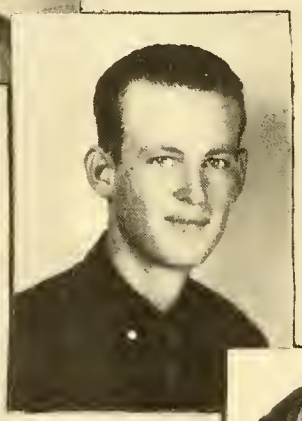

RUEL PERKINS
COULD LOOK DOWN ON HIS CLASSMATES BUT IS TOO "HIGH" MINDED.

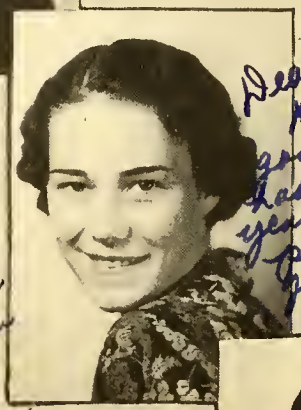

Dear Genie:
Remember the good times we've had in our senior year + also the senior play. I wish for you the best of things in the future.
Lots of luck,
Doris

DORIS BARKER
A REAL SPORT AND A FRIEND TO ALL.

MARGARET DYCUS
SHE NEVER WORRIES, ABOUT WORRIES, SHE HASN'T ANY.

Dear Janie
We have had a grand time our senior year. I shall never forget the good times we have had. Remember the H. M. A. of H. A.
always,
Margaret

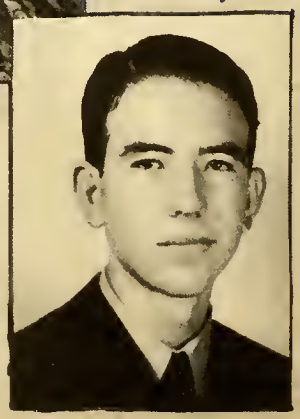

TRAVIS WARREN
A GOOD STUDENT AND A GOOD WORKER.

Dearest Janie,
We haven't been a bad class, have we?
Good luck & everything to you.
Remember me —
Love,
Bob

JETTYE BOB KNIGHT
A GOOD BRAND OF GIRL;
SHE SATISFIES.

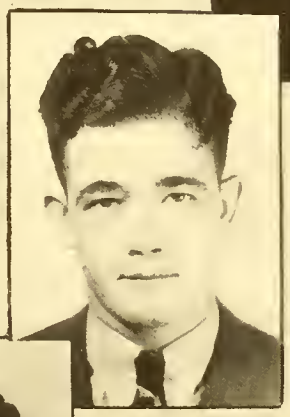

RANDALL LAIN
"BUT FAR MORE NUMEROUS
WAS THE HERD OF SUCH,
THAT THINKS TOO LITTLE
AND TALKS TOO MUCH."

MARY FRANCES SWILLING
WHEN FUN AND DUTY CLASH
LET DUTY GO SMASH.

Please count me in as one of your many friends.
Just Doyle.

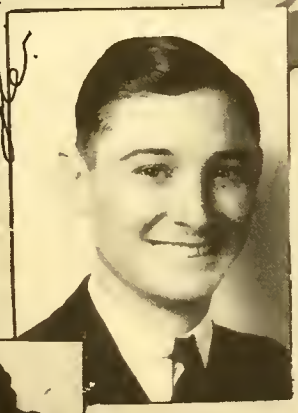

DOYLE SIMS
A STUDENT WHO MAKES
MANY FRIENDS.

MARY LOUISE DERR
THERE IS A TASK FOR ALL;
I GUESS MINE IS TO TALK.

JUNIOR CLASS

Early in the school year the Junior Class organized with Billy McReynolds, president; Billy Hardin, vice-president; John Chandler, secretary; John Finn Robinson, annual representative; and Miss Shipp, sponsor. Mrs. McNeill and Mrs. Butler were chosen class mothers.

The first activity of the year was the rummage sale, and the class had the distinction of realizing more profit from this sale than has any Junior Class previously done. Then came the contest for the football queen, who was crowned on the field at one of the games. The class broke all records and succeeded in electing Betsy Nichols for this honor. The class got behind the box-supper and made a creditable showing, Betsy Nichols again winning the prize, this time for the most attractive box.

In all school activities the class has been loyal and cooperative. A greater number of football players were from the Junior Class than from any other class. All of the debaters and many other school representatives were from this group.

The mothers of the class directed by the sponsor gave the class one of the most enjoyable parties at the Methodist Church that any class ever had the privilege to attend.

If you are looking for the class with school spirit, ability, and "push", just come around to see the Juniors.

OUR "CLEANER UPER" MAN

Our "cleaner uper" man whose name is Tip
He's a good old fellow until you make a slip.
He's a pretty good detective as all detectives are
And a good fire fighter when there's a basement fire.
When it comes to sweeping he is the absolute best;
He sweeps the whole day long and never takes a rest.
He comes to school early while all we students sleep,
To keep our building shining he has to work a heap.

Eugene Starkey

THE PANTHER

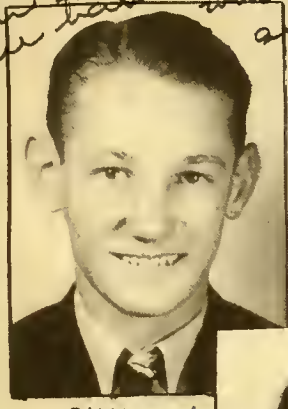

BILLY MCREYNOLDS

MISS SHIPP
SPONSOR

BILLY HARDIN

MARY ANN NUGENT

MARY FRANCES ROCH

JUNIOR CLASS

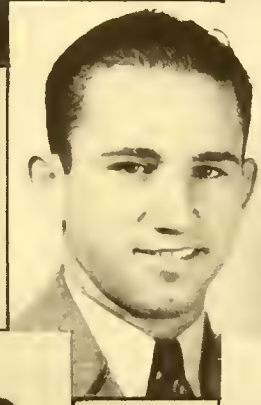

JAMES BUTLER

MARGUERITE HART

JOHN CHANDLER

BILLYE LOUISE BLACKBURN

EDD MCNEILL

JOHN FINN ROBINSON

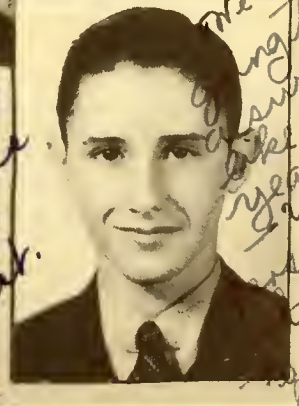

1938

FRANK MCDANIEL

Great to be Senior! Joan

JOAN PARKS

A. C. HENDERSON

Best wishes for a grand senior always.

MARTHA FRANK PLANTS

BETSY NICHOLS

Editor-in-chief, annual queen, most popular girl — in other words, Janie: I wish we can take dreams like you have been and you know you have lots of love. We really are going to miss you.

Martha

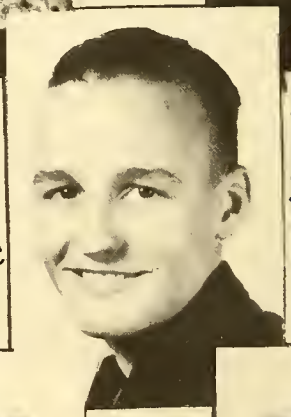

ROY QUISENBERRY

Dear Mopey: Even if you are a terrible flirt, I think you're a swell senior. I'll always remember the swell times we've had together. When you go away to college, try to remember us "local kids".

Roy.

P.S. I won't have anybody to call me Jr. next year.

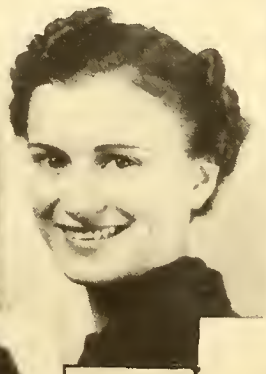

MARY ALICE HALL

MARY JANE CHRISTOPHER

DONALD HOLMAN

DERWOOD TAYLOR

CARL SNYDER

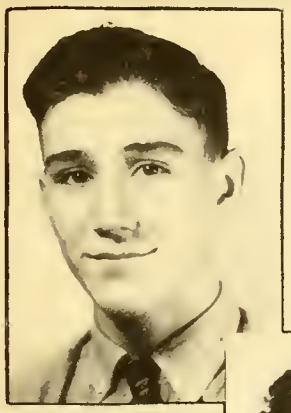

JOHN M. EDWARDS

MADELYN POFF

DONALD B. REEVES

RUBY HARRIS

Don't forget our trip to San Antonio
"Lest we forget"
Ruby

AMY MCCOY

JOHN BRYAN

May you always be like you are now. I wish you lots of happiness.
a friend,
Eldora

ELDORA CROWNOVER

BERGEN ROE

FRANCES GRAHAM

MORRIS MCLARTY

GLEN STEVENS

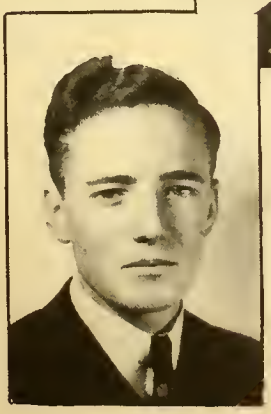

THE PANTHER

RUBY FRANCES SLAGGLE

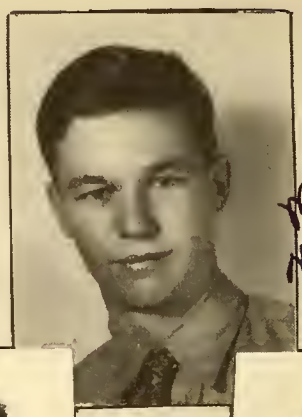

ODELL OWEN

MARIE SWILLING

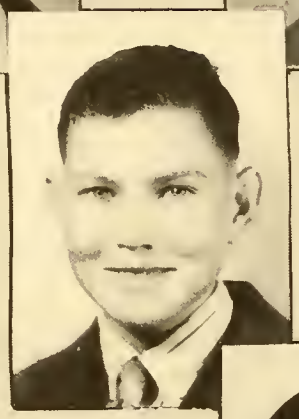

JOHN HIGH

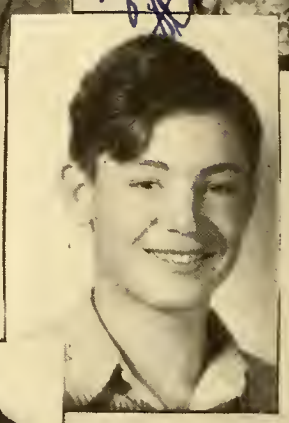

ESTILL HAMBY

MILDRED KISINGER

J. P. HILL

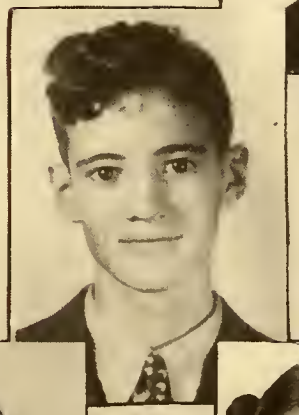

J. B. BALCH

FAYE MARTIN

KATHRYN BYRKET

DOROTHY LOHMAN

1938

DESSIE STYLES

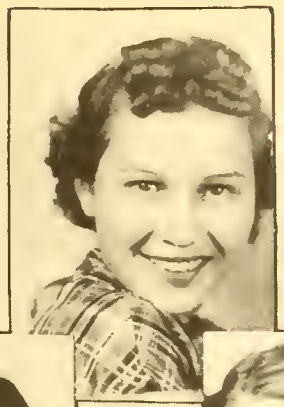

OLENA KNIGHT

KATHLEEN WILLINGS

LOUISE MYERS

VERNA LEE HENDERSON

DARWOOD BIBBY

DOROTHY BLAKENSHIP

DORIS BENHAM

MOZELLE CASSEL-BERRY

JOAN TAYLOR

WILMA DEE HENDERSON

SOPHOMORE CLASS

WILLIAM ST. CLAIR
PRESIDENT

EUGENE STARKEY
VICE-PRESIDENT

ALMA NIX

ORENE HEWITT

EMMITT TEMPLE
SECRETARY

LINFORD ROGERS
REPORTER

JIM NICHOLSON

MISS JOHNSON
SPONSOR

SARA BRIGGS

ARCHIE HALL

THELMA HEAD

BOBBIE WARREN

DOROTHY GRACE HIBBITS

HENRY HORACE BLEDSOE

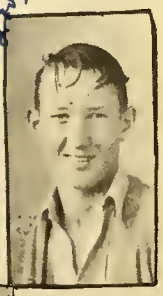

SHIRLEY HOLMES

LELAH BENHAM

MARY COY

CURTIS LOHMAN

FLOYD WRIGHT

JACK JONES

THELMA ROBERSON

Dear Mary Lone:
I have enjoyed you and wish you the most of life can give you. Also through your college year.
Dear Mrs. S. S.
Good luck to you
a friend
Mary Coy

GEORGE SHAWVER

CLYDE PRIDDY

CATHERINE BLACKBURN

INEZ MCDANIEL

Dear Janie —
Here's wishing you
all the luck and happiness
you deserve + you deserve
the best of everything
I'll never forget
you — the good +
times we've had — Love
Annodell

ADA BELLE LEE

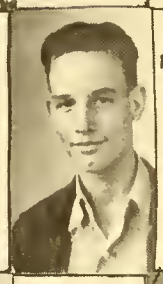
JESS SESSIONS

BURRELL JR. LEE

JOHN F. SESSIONS

JOHNNYE FARR

FAYTNE TRAINHAM

JANIE LOU LANKFORD

MARCENA LEE

DELAURIS NUCHOLS

HUGH MCREYNOLDS

J. B. BLACKBURN

GERALDINE BOOKOUT

ANITA SAMSILL

BEATY HOWARD

MARION REEVES

ROY THOMAS

ATTLEE WELLS

EUGENE LAWS

J. C. CAUSSEY

STELLA VITA

JUANITA PIERCE

DOROTHY HAYLEY

HENRY STAVINAHO

J. R. ROBINSON

RAYMOND CROWELL

MARTHA NOVAK

GERALDINE JOHNSTON

WYNETT BYRKET

MYRTLE MAE POWELL

CLAUDIA LEE ELLIS

MIKE BIRD

CHARLES SESSIONS

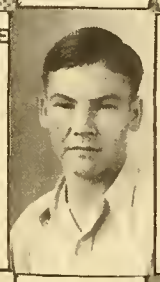
EDITH DONELSON

OLLIE MAE REDMOND

VERNOR KISINGER

DELTON HOOSER

OLAN SMITH

EVELYN SIMEK

FLORENCE ECKDAHL

ALDORA HOLDER

RICHARD COTTER

PHILOMENA RUSSELL

CLIO MILLIGAN

SHIRLEY STUDOR

MOZELLE CHANDLER

ILA SIMS

LUCILLE SHUMATE

MARY ALMA NICHOLS

LOIS HIGH

MARY BECK

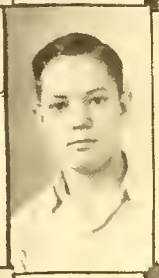

JOHN KEFFER

MILDRED EUBANKS

GERALDINE THORNHILL

CARRIE NEAL RUSSELL

TOM FRANK GLOVER

"Well Janie you heard that good news and I have enjoyed knowing you Jr."

SCOTTIE SESSIONS

BILLIE WIRZ

Dear Janie,
Here's wishing a swell senior queen, and friend all the luck in the world.
Nan Sue

NAN SUE AVARY

FRESHMAN CLASS

CHARLES RAY NELSON-President

MISS SMITH
Sponsor

MISS WEAVER
Sponsor

SYBIL CAMPBELL
Vice-President

MARGARET CAVE
Secretary

CHARLES STRICKLAND

BRUCE PARKS

JANE COY

JAMES WALLACE

FLO ELLIS

W. B. SELF

CONSTANCE ALEXANDER

MOZELLE THURMAN

LESLIE THOMPSON

PAULINE GILBERT

WILLARD COX

MARY JO OSBORN

JACK TARVER

GENE CULVER

HELEN HARRISON

JOHN NICHOLSON

I think your article mean just quitting school this year. I'll write you well Love Margie.

MARGARET CARPENTER

COX

BILLYE SNYDER

IRMA ZELLE HOLMES

J. W. ARNOLD

SYBIL HARRIS

T. W. GEORGE

MAE KATHRYN PEEK

KENNETH BOOKOUT

JOE FOJTIK

DOROTHY LANEY

BILLY MEADS

ORA BELLE FRANCIS

ROY BOONE

EARLINE ARNOLD

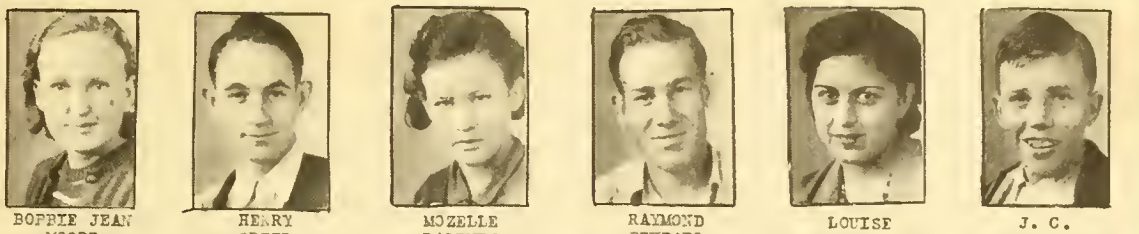

BOBBIE JEAN MOORE | HENRY GREER | MOZELLE BALDWIN | RAYMOND ECKDAHL | LOUISE NAYFA | J. C. WRIGHT

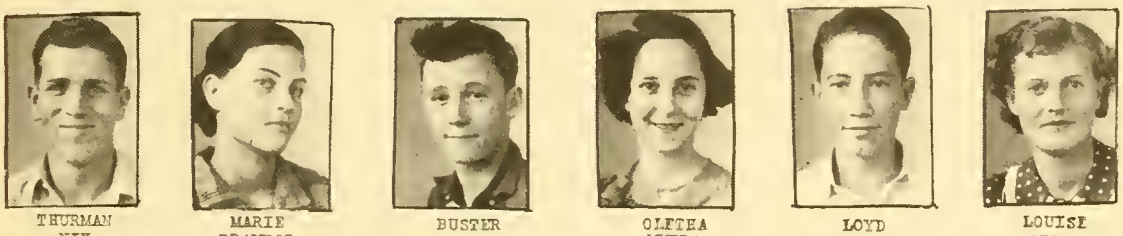

THURMAN NIX | MARIE PRAYTOR | BUSTER HUNLEY | OLETHA MYERS | LOYD GILBERT | LOUISE SHOOK

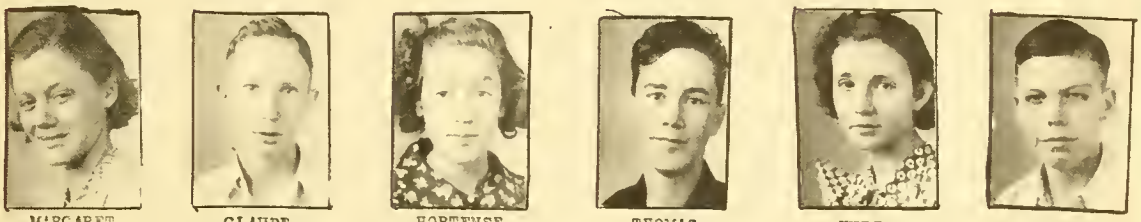

MARGARET WILKERSON | CLAUDE BOONE | HORTENSE BOWIE | THOMAS BURNSIDE | INEZ EIDSON | JERRELL ARMES

EDWIN STANFORD | BILLIE JEAN HURST | JOHN WALLACE LEWIS | RUBY JOYCE WARREN | C. W. HORBERT | ANNE MAREK

FLOYCE SIMS | BENNIE WIRZ | BETTYE LOU STUDER | TROY CALDWELL | HELEN POWELL | CLARENCE PRIDDY

ORLAND ROBERTSON | RAY HAILEY | LILLIAN KECK | WANDA MORGAN | LOYD OWEN | GERALDINE HENYAN

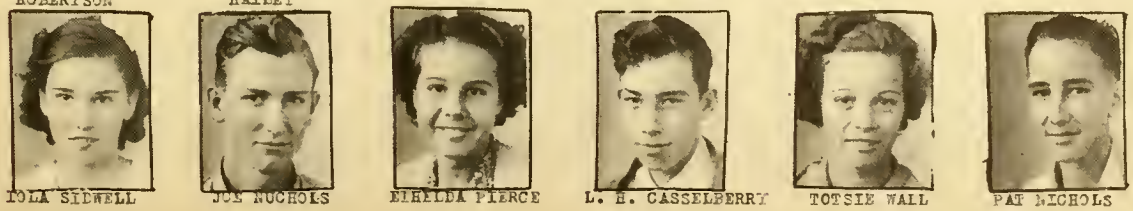

IOLA SIDWELL | JOE NICHOLS | ETHELDA PIERCE | L. H. CASSELBERRY | TOTSIE WALL | PAT NICHOLS

CRISTELLE SCOTT

D. A. CHAPMAN

OCAL BELLE HENYAN

JAMES WOLFF

HELEN FONVILLE

KENNETH CROWNOVER

LEMUEL COMPTON

MAXINE MCFARLIN

GEORGE PARKER

EVELYN TUCKER

LEROY RUTHERFORD

BONNIE STARKEY

LILLIE MAE COUFAL

CLARENCE RAY TUCKER

NAOMI HARRIS

LYNN HARRISON

DOROTHY ROBERTSON

E. J. SHOOK

CRVEY PRIDDY

HENRY NOVAK

LAVERNE THOMAS

JULIA SESSIONS

HERSCHEL FONVILLE

ERA FAE CRAWFORD

MARY KUPALA

J. R. SHUMATE

MYRTLE GLAZE

T. A. NORTON

FRANCES MACHEN

JACK TUCK

JOE SCOTT

ADDIE LEE MCFARLIN

ELIZABETH LEWIS

MARY BURSIK

AURELIA WALL

LOUISE HAYNES

MARTHA BURSIK

LORENA BRELAND

HELEN COOPER

JOSEPHINE RODDY

ALLINE MCKINNEY

MAXINE MARTIN

DORIS BROTHERS

MODELL ROGERS

VIRGINIA RICHARDSON

THELMA STUDER

JOSEPHINE HANEY

BETTYE MAE BERRY

MARY CATHERINE BELL

KATHLEEN OWEN

FRANKIE JO STUDER

MILDRED MOCEK

GWENDOLYN COBLE

NANCY CULVER

BETTYE JO COX

ZULA PEARL SAMSILL

EMMA GENE FRANCHER

MARIE MILLIGAN

MARY ELEANOR PARKER

FRANCES SLAYTON

FRANCES EDWARDS

HOLLIE JACKSON

LLOYD KING

TRAVIS KING

The following Junior pictures do not appear in this Annual:

D. T. GLEGHORN
JIM MCDANIEL
ALBERT MIKESKA
JOHN ST. CLAIR
MELVIN TUCKER
ORVILLE WILLIAMS
JONNIE VEE BRASHEAR
MARION JACKSON
LELA FAE WARREN

The following Sophomore pictures do not appear in this Annual:

BILL KECK
NOEL ROMINES
MILDRED BURKHALTER
EUNICE HOWARD
EDNA LANEY
HILDA MCNORTON

The following Freshmen pictures do not appear in this Annual:

RICHARD BIRD
FOSTER BROWN
W. C. DODD
WALTER EUBANKS
EDMUND FOJTIK
PRESTON FRAZIER
GLEN MACHEN
TRUMAN MIX
JODIE RAY
DOYLE ROMINES
A. D. SMITH
MELVIN WARRER
LLOYD WHITE
DORIS JO BLACKBURN
DOROTHY PATTERSON
MARY ELEANOR PARKER
NELLWYN SESSIONS
TENNIE SMITH
EVELYN MCCORD

SUB-FRESHMEN

TOP ROW: Richard Dormier, Ernest Sims, Glenn Plummer, Henry Gleghorn, Earnest Lee, Clinton St. Clair, Wilma D. Warren, Bonnette Chandler, and Willie Jo McMorris.

MIDDLE ROW: Charles McKinney, Lucille Little, Pauline Brothers, Nelda Plummer, Jo Ann Knight, and Jacquelyn Hooser.

BOTTOM ROW: Jimmie Nayfa, Billy Golden, Jimmie Crownover, Ella Grace Bledsoe, Mary Sue Cooper, Jimmie Lea Roberson.

SEVENTH GRADE

TOP ROW: James Johnson, Turner Praytor, Vera Vernice Miller, Ruby Tia Juana McCauley, Opal Bagby, Beth Baskin, Leah Nicholson, Frances Jernigan, Helen Wooten, Eddie Mae Brooks, Edna Earle Wilson, Maggie Lee Brothers, and Tom McMorris.

MIDDLE ROW: Raymond Henson, Francis King, Clemmie Fay Eddlemon, Helen Owen, Betsy Ann Jones, Virginia Cherry, Margaret Snyder, Luella Findley, Sam McDonnell, David Lewis, Q. L. Trainham.

BOTTOM ROW: J. C. Henderson, W. B. Woodruff, Neils Olsen, Joe Edd Glover, Gene Grossmen, Maurene Hanna, Helen Hart, George Fraser Boone, Jack Gowin, Sue Belle King, Patsy Robinson, Wilme Ruth Sims, and Genevieve Higgins.

FEATURES

"A little
work, a
little play
To keep
us going
day by day."

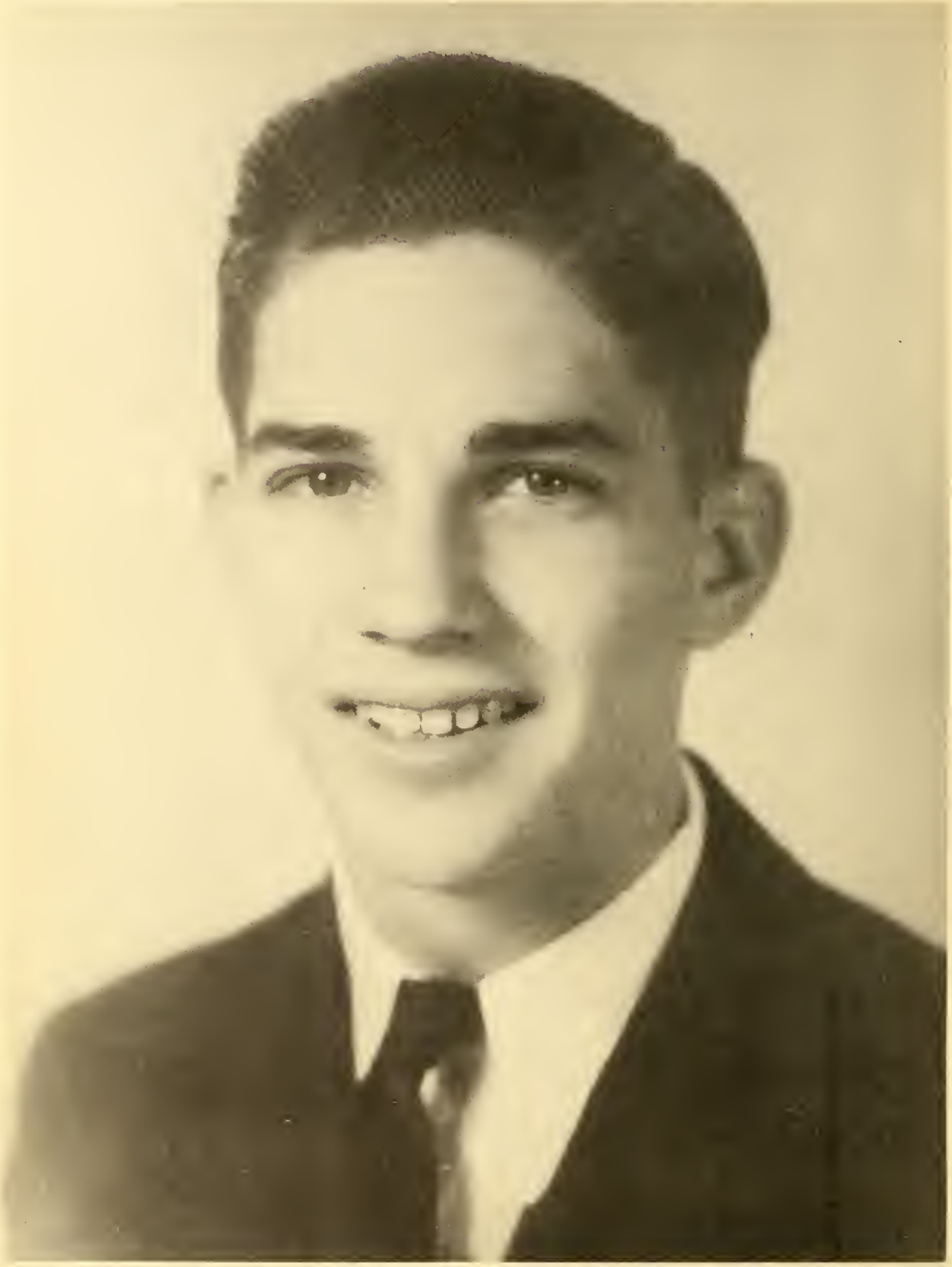

Billy Barber

Best Looking Boy
Most Popular Boy

Margaret Jane Bunkley

Annual Queen
Most Popular Girl

BETSY NICHOLS
JUNIOR FAVORITE

Dear Janie,
I couldn't tell you how really swell you are on this small space, but I really think you are one grand person. We will miss you next year. A friend,
Emmett

EMMITT TEMPLE
SOPHOMORE FAVORITE

IRMAZELLA HOLMES
FRESHMAN FAVORITE

THE CORONATION

Margaret Jane Bunkley----------Queen
Billy Barber----------Escort
Tommy Head----------Lady-in-Waiting
Jack Jeter----------Escort
Betsy Nichols----------Duchess for Junior Class
Billy McReynolds----------Escort
Mary Frances Roch----------Lady-in-Waiting
Frank McDaniel----------Escort
Emmitt Temple-------Duchess for Sophomore Class
William St. Clair----------Escort
Attlee Wells----------Lady-in-Waiting
Jack Jones----------Escort

Irma Zella Holmes-------Duchess for Freshmen Class
Charles Ray Nelson----------Escort
Mildred Mocek----------Lady-in-Waiting
Lynn Harrison----------Escort
Marion Meads----------Page Boy
Jean Edwards----------Flower Girl
Barbarer Wilbanks----------Crown Bearer
Anita Joe Samuels----------Train Bearers
Peggy Joe Samuels----------Train Bearers
Jack Tarver----------Music

WHO'S WHO

TOMMY HEAD
Prettiest Girl

ARTHUR POWELL
Best All-round Boy

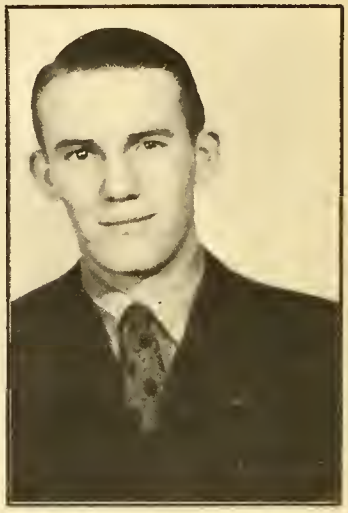

JACK JETER
Most Original Student

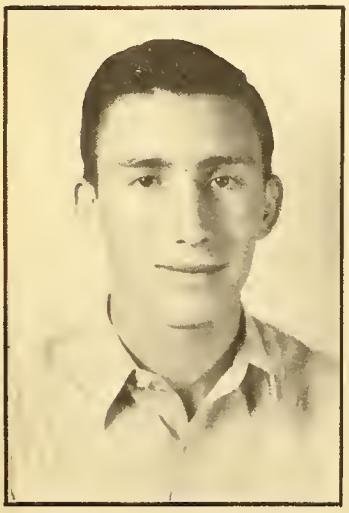

ALBERT MIKESKA
Best Athlete

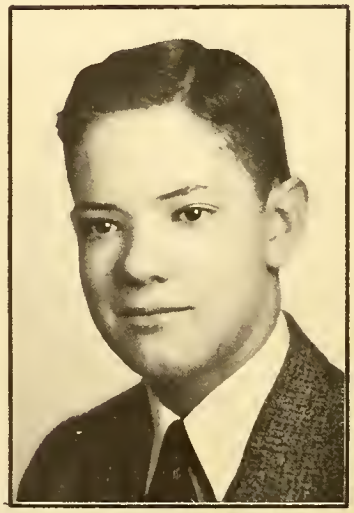

JOHN KEFFER
Highest Scholastic Record

RUTH CAVE
Friendliest Student

Dear Margaret Ja
We've had a
grand time thru
year haven't we?
Remember the
parties and picnic
Love,
Ruth

Vice - President of Senior Class

Seventh Graders

John and his bike

Initiation Day

Roy + Jack

The Parade

I Thought he was a boy

Hail Juniors!

THE STAFF

MARGARET JANE BUNKLEY
EDITOR-IN-CHIEF

MRS. W.A. BAKER
SPONSOR

JACK JETER
BUSINESS MANAGER

CHARLES RUPE
ASS. BUSINESS MANAGER

VERA CHRISTOPHER
ASSOCIATE EDITOR

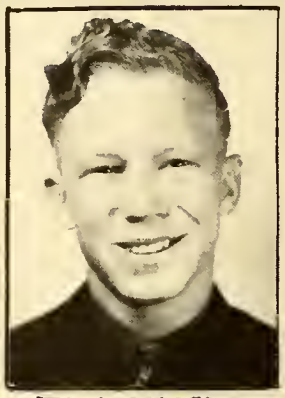
JACK GOLDEN
SPORTS

MARGARET DYCUS
HUMOR

TOMMY HEAD
SOCIETY

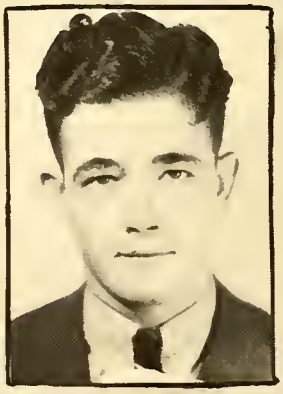
RANDALL LAIN
KODAK

JETTYE BOB KNIGHT
KODAK

RUTH CAVE
CALENDAR

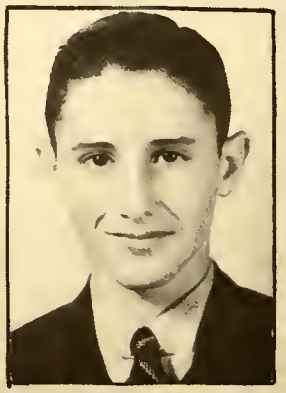
JOHN FINN ROBINSON
JUNIOR REPRESENTATIVE

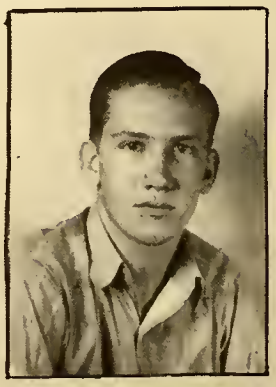
CHARLES STRICKLAND
FRESHMEN REPRESENTATIVE

LINFORD ROGERS
SOPHOMORE REPRESENTATIVE

LITERARY CONTESTANTS

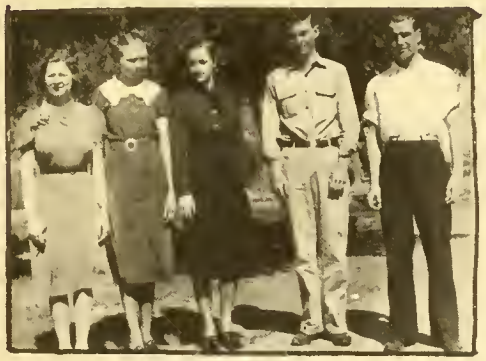

DEBATE

SPELLING

ESSAY

DECLAIMERS

ONE ACT PLAY

EXT. SPEAKERS

DECLAIMERS

LATIN II

LATIN I

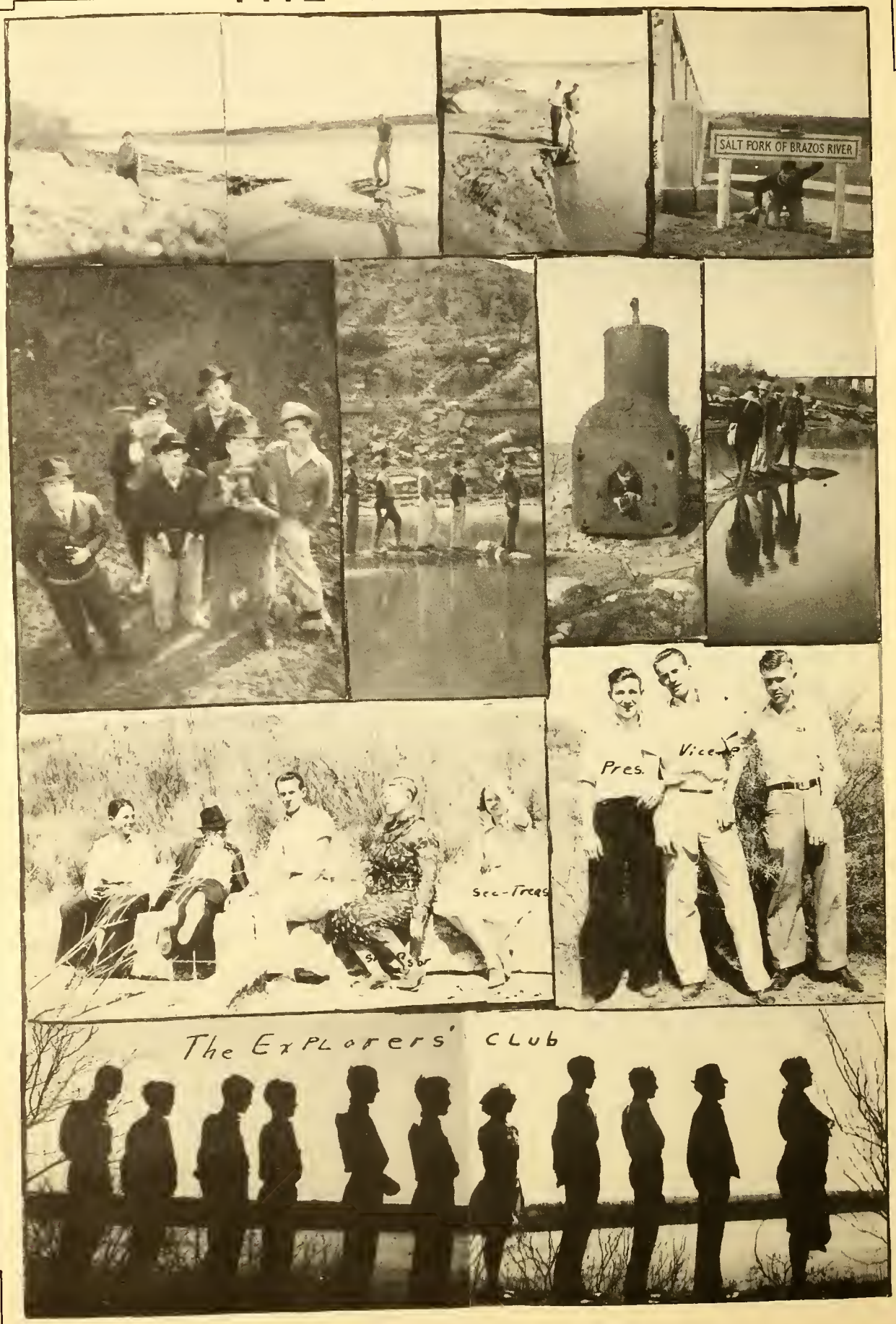
SALT FORK OF BRAZOS RIVER
Pres.
Sec-Treas
The Explorers' Club

HOME ECO. CLUB

Dear Janie,
I'll certainly miss you next year. I think you are very sweet person! and I wish you the success and happiness in the world.
Love,
Johnny

SPONSORS
Miss Reeves • Miss Wear

SEYMOUR HIGH SCHOOL BAND

SOCIETY

HALLOWE'EN PARTY

ON OCTOBER 28 THE SENIOR CLASS STARTED THE YEAR OFF WITH A HALLOWE'EN PARTY AT THE HOMES OF MRS. E. GOLDEN AND LANKFORD. WE HAD A VERY DELIGHTFUL TIME AND WERE LEFT LOOKING FORWARD TO OUR NEXT PARTY. OTHER MOTHERS WHO HAD A PART IN GIVING THE PARTY WERE MESDAMES SWILLING, KNIGHT, MAREK, CONNER, JETER, JONES, AND KILLMAN.

FOOTBALL PEP SQUAD PARTY

THE PEP SQUAD ENTERTAINED THE PANTHERS FRIDAY NIGHT, NOVEMBER 23, WITH WHAT PROVED TO BE A MOST ENJOYABLE PARTY. THEY SHOWED THEIR HAPPY FEELING IN THE BASEMENT OF THE CITY HALL.

CHRISTMAS PARTY

DECEMBER 16 BROUGHT FORTH TO THE SENIORS THEIR SECOND PARTY OF THE YEAR. IT WAS AT THE HOME OF MRS. BUNKLEY. WE HAD A CHRISTMAS TREE. IT WAS ENJOYED BY THE SENIORS VERY MUCH. THE OTHER MOTHERS WHO HELPED WITH THE PARTY WERE MESDAMES RUPE, CAVE, BIBBY, BARKER, SIMS, CALDWELL, WARREN, AND LOWRY.

VALENTINE PARTY

AT THE HOME OF MRS. KILLMAN WE ENJOYED OUR THIRD SENIOR PARTY. HERE WE ENJOYED A VALENTINE BOD, WITH BILLY BARBER PRESIDING. THE JUNIORS GAVE A LITTLE INTERRUPTION BUT WE ALL ENJOYED IT. OTHER MOTHERS WHO HELPED WITH THE PARTY WERE MESDAMES HEAD, BARBER, POWELL, BUSBY, BRYAN, WALL, MILLER, AND BARKER.

BOX SUPPER

ON FEBRUARY 15, CAME WHAT IS KNOWN TO ALL THE STUDENTS AS THE MOST IMPORTANT ACTIVITY OF THE YEAR---THE CROWNING OF THE ANNUAL QUEEN. THIS WAS TO BE THE CLIMAXED BIG BOX SUPPER. THERE WERE A LOT OF BOXES AND A LOT OF FUN. MARGARET JANE BUNKLEY, SENIOR CANDIDATE, WAS CROWNED ANNUAL QUEEN. BESTY NICHOLS, EMMETT TEMPLE, AND IRMA ZELLE HOLMES MADE LOVELY DUCHESSES.

BAPTIST BANQUET

THE LADIES OF THE BAPTIST CHURCH ENTERTAINED THE SENIOR CLASS OF 1938 WITH A LOVELY BANQUET THURSDAY EVENING, MARCH 10. AFTER REFRESHMENTS WERE SERVED, A MOST ENTERTAINING PROGRAM OF READINGS AND SPEECHES WAS PRESENTED. THE MAIN SPEAKER OF THE EVENING WAS JUDGE LATTIMORE OF FORT WORTH. THE BANQUET WAS IN THE EDUCATION BUILDING OF THE BAPTIST CHURCH.

SENIOR BANQUET

THE HIGHEST SPOT OF THE SENIOR YEAR WAS OUR BANQUET AT THE SEYMOUR HOTEL, APRIL 11. DECORATIONS WERE IN ALL DIFFERENT COLORS TO CARRY OUT THE COLORS OF SPRING. THE PROGRAM INCLUDED TOASTS, MUSIC, TALKS, AND THE TOASTMASTER WAS BILLY BARBER. MR. KEMP ADDED TO THE THRILLS OF THE EVENING BY GIVING US THE NEXT DAY OFF FOR A PICNIC.

SENIOR DAY

A WHOLE HOLIDAY WAS GIVEN TO THE SENIORS FOR A GRADUATION PRESENT. WE CELEBRATED WITH A PICNIC AT MARY'S CREEK ON BRANCH HIGGINS RANCH. WE HAD A LOVELY TIME THE WHOLE DAY. WE WANT TO THANK THE FOLLOWING MOTHERS FOR THIS PICNIC: MESDAMES HENSON, CHRISTOPHER, PERKINS, RUSSEL, BECK, QUINTON, WARREN, AND MRS. BAKER.

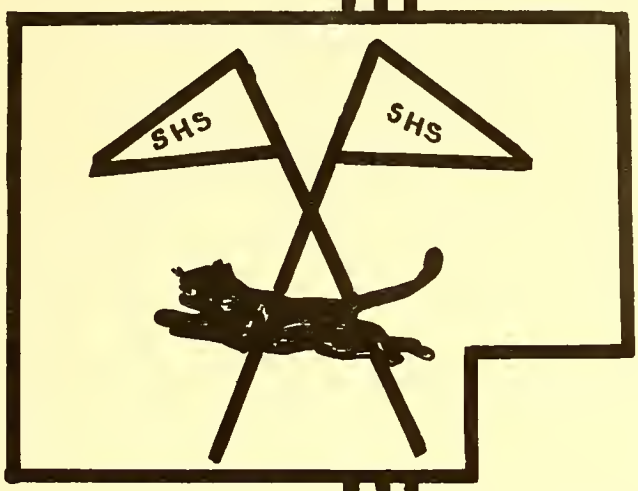

ATHLETICS

To set
the cause
above renown—
To love
the game
above the
prize.

— Newbolt

Mr. Orr

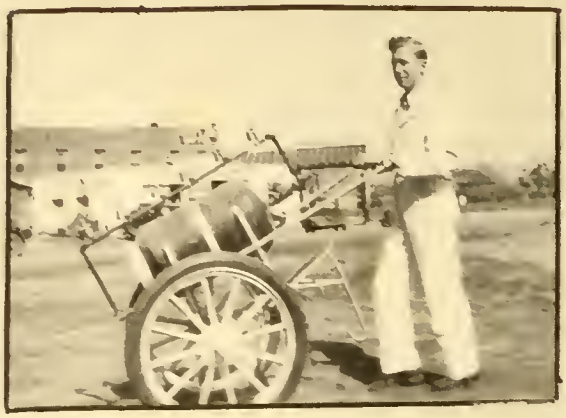

MANAGER

Mr. Barnett

"B" SQUAD

TOP ROW: George Shawver, Melvin Warren, W. B. Self, Lynn Harrison, Charles Ray Nelson, and J. C. Caussey.

SECOND ROW: Rey Boone, Tom Frank Glover, Mike Bird, Joe Fojtik, Billy Hardin, and John Finn Robinson.

Margaret Jane:
Here's a bette to all you have old L.H.S.
Remember the good time we have had together
Love always,
Jimmie

CAPTAIN JAMES BUTLER

James weighs 159 pounds and plays full-back. According to reports from opposing teams the scales mount twenty pounds when he crashes their line.

CAPTAIN EUGENE STARKEY

Eugene uses his 165 pounds at a guard position. Eugene has been always a great guard for the last two years.

Margaret Jane:
I don't believe that we could get a better annual for success be yours.
Gene

BILLIE BARBER

Billie is a great little 125 pound quarter-back. He is full of fight and is a steady player. We are sorry this is Bill's last year.

You are so sweet and stuffed & I hope you stay that way because if you don't know that you can't help but succeed.
Lots of luck and stuff
Mary

HENRY HORACE BLEDSOE

Henry Horace is captain-elect. He plays blocking back and weighs 155 pounds. His game is a steady and dependable type. He is a good kicker and a good passer.

JOHN BRYAN

John, captain-elect, is a 155 pound tackle. He ranks as one of those steady, dependable linemen that a team is always needing.

JOHN CHANDLER

John, ball carrier de luxe, weighs but 135 pounds, but is all speed and cleverness in eluding tacklers.

ALBERT MIKESKA

Albert uses his 170 pounds at an end position and is all elbows and knees when ever the opposing team tries to circle him.

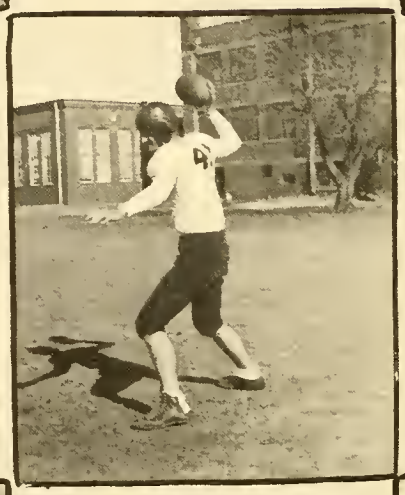

ARTHUR POWELL

Arthur weighs 150 pounds and is a specialist in passing and broken field running.

BILLIE MCREYNOLDS

Billie plays end and weighs 145 pounds. Although this is Billies first year he made a good end. We are glad he is back next year.

JOHN ST. CLAIR

John is a rough and ready 145 pound center. John was a boy who fought the whole game. Ask some of the Burk boys if John isn't a good center.

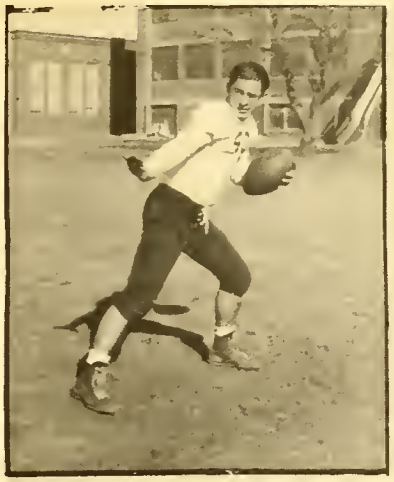

EDD MCNEILL

Edd weighs 145 pounds and is one of the fastest half-backs in the district.

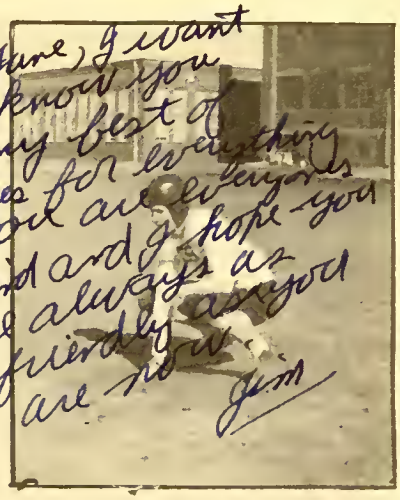

Margaret Jane, I want you to know you have my best of wishes for everything. You are everyone's friend and I hope you are always as friendly as you are now. Jim

JIM MCDANIEL

Jim plays tackle and weighs 163 pounds. We call him hack, and he is as hard as a hack to move out of his position.

MARION REEVES

Marion is a 140 pound end. The opposing teams thought that Marion had glue on his fingers the way he caught passes this year. We knew he did not need glue because he is a good allround end.

CHARLES STRICKLAND

Charles, a 170 pound line man, is due to set off an explosion some of these days that will not surprise the local fans so very much

Betsy Nichols

Football Queen

Miss Commons

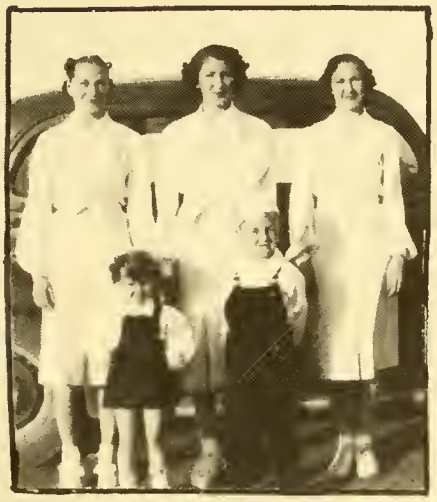

Yell Leaders and Mascots

Miss Wear

PEP SQUAD

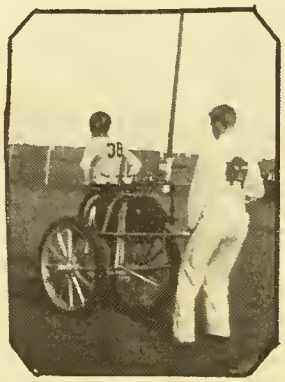

PANTHER BASKETEERS

Seymour enjoyed a fairly good season in basketball. This being the first year that a gym has been at the disposal of the basketeers much was not expected of them. However, much interest has been created in basketball and in the years to come Seymour High School should be able to put an improved team on the floor.

The Panthers entered two tournaments this year. The Knox City tournament in which Seymour won the consolation cup and the O'Brien tournament in which Seymour was defeated in the second round of play by Sunset. In the County Meet Seymour defeated both Westover and Bomarton to win the County Championship which entitled them to represent Baylor County in the district meet which was held in Wichita Falls. In the first round of the district meet Seymour met Fairview, the winner of the district meet last year, and after playing a good defensive game was beaten 16 to 15. At the end of the regular game these two teams were tied 15 all and a three minute extra period was required to determine the winner.

All in all Seymour had a most successful season winning 17 games and losing 8. All of the boys who participated in basketball helped to make this a successful season. The high scorers for Seymour were Mikeska, a center, and Barber, a guard.

GIRLS' VOLLEYBALL TEAM

We point with pride to the record of our girls' volleyball team, the pantherettes. This year our team was all dressed up in new uniforms and they played as well as they looked, providing many thrilling moments for their spectators by their brilliant playing.

The girls played 19 games of which they won 9, which we consider a good record since they matched games with some of the strongest teams in this section of the state.

Piloted by Era Faye Crawford, our girls won the county championship by defeating the Westover girls. In the district meet our team was defeated by Wichita Falls by a close score.

Our girls drilled hard and faithfully throughout the season, and by the end of the season their playing compared favorably with the best in the district. Prospects for a strong team another year are indeed bright, as we lose only two players via graduation. We are expecting the pantherettes to go far.

THE PANTHER

1938

SOME COUPLES

DO YOU KNOW YOUR ALPHABET?

_____'S THE GIRL WHOSE CHARMING CURLS
THROW BOYISH HEARTS INTO DIZZYING WHIRLS.
THEY'RE WILLING EVEN BAREFOOTED TO RACE
TO BRING A SMILE TO HER CHARMING FACE.

_____AND_____'S FOR THEIR LAST NAMES.
TO FORTUNE AND FAME
THEY CAPTAIN THE PANTHERS FOR NEXT SEASON'S GAMES.

_____ IS THE NAME, THOUGH IT'S NEVER KATE.
THIS LITTLE LASSIE IS NEVER LATE.
SHE'D HATE TO MISS A CONVERSATION
WHICH IS TO HER A THRILLING SENSATION.

_____AND_____ ARE TWO DAMSELS FAIR,
BRIGHT ARE THEIR EYES AND CURLING THEIR HAIR.
EARLY THEY TALK AS WELL AS LATE.
HAPPY THE BEAUS WHO WILL BE THEIR FATE.

IT IS THE HOPE OF OUR LITTLE_____
THAT IN T. D. R.'S HEART HE'LL REIGN SUPREME.

OFT IT SEEMS THAT _____,_____,_____,
THINKS A PERSON IS A CRANK
IF HE OF HIS BRAINS MAKES USE
FOR ANY PURPOSE SAVE EXCUSE.

_____IS HIS NAME, AS WELL AS HIS HAIR.
BUT TAKE NO RISK, FOR HE'LL TAKE NO DARE.

IF YOU WISH A KINDLY _____,
NEVER FROM THIS DAISY PART.
IN ALL THINGS SHE'S QUITE SUPREME.
ON YOU MAY HER BROWN EYES GLEAM!

IF YOU KNOW THIS CUNNING _____
YOU MAY KNOW SHE'S QUITE A WILER.
YOU MAY HOPE A SMILE TO WIN
BUT LIKELY ALL YOU'LL GET'S JUST A GRIN.

_____ IS HIS NAME, WHICH IS NEVER JIM.
IN FOOTBALL TOGS, NONE GET BY HIM.

WHEN THIS PRETTY _____ YOU SEE DAY BY DAY,
AND HER EYES SO BRIGHT STEAL YOUR HEART AWAY,
THEN RUN REAL FAST, FOR SHE'S HARD TO CATCH,
AND EVEN HARDER YET, TO MATCH.

HERE ARE TWO COUSINS SMART AS A WHIP.
MAY THEIR GOOD HEARTS BEAT NE'ER A SKIP,
BUT SERVE THEM WELL TOWARD FORTUNE AND FAME
AND THEY WILL MAKE FAMOUS THE _____ NAME.

IF WE HAD HER AS COFFEE CANNED
YOU'D SAY SHE WAS A SPLENDID BRAND.
FOR SHE IS CROWNED BY ALL HER PEERS
THE LOVELIEST QUEEN OF ALL THE YEARS.

IF YOU ONLY KNEW (A) GENT
WHOSE MIND WAS ON ENTERTAINMENT
HE WOULD SAY NO PARTY'S A BORE
WHEN SHE UP'S AND TAKES THE FLOOR.

HE LETS HIS INITIALS SPEAK FOR HIM
FROM HIM NEVER COME SOUNDS AND DIN.
THE OH'S OF OTHERS THEIR WOES MAY WAIL,
BUT THIS SMART JUNIOR IS NOT SO FRAIL.

IF SHE IS IN A GARDEN WERE TO GROW
SHE'D WIN FIRST PRIZE IN A FLOWER SHOW.

SINCE THIS NAME IS _____.

IT WILL RHYME WITH CHERRY, CHERRY,
ADD TO THIS A ROYAL AIR,
AND A PRETTY GIRL, FOR A HAPPY PAIR.

IF OUR GOOD FRIEND C. E. _____
HAD A REAL ATTACK OF CROUP
WOULD HE BARK JUST LIKE A DOG,
OR WOULD HIS CROAK SOUND LIKE A FROG?

THOUGH HER NAME WILL NOT ALWAYS BE _____,
TO DO A FAVOR SHE IS WILLING.

WHEN THEY SAW MISS _____ ____
ALL THE BOYS, AS ONE MAN SAID,
"THAT'S THE GIRL I WANT TO WED,
EARLY IN THE MORNING."

_____ ARE THE READER KIND AND TRUE
WHOSE MIND IS CLEAR AS MOUNTAIN DEW,
TO U WE DEDICATE THIS PAGE,
EVEN THOUGH THE HEATHEN RAGE.

JUST AS SOON AS YOU SEE _____.
YOU'LL BEGIN ANOTHER ERA.

YOU MAY LOOK OVER THIS PRETTY _____,
FOR SHE'S NOT SO VERY TALL,
BUT IN OVERLOOKING HER YOU WOULD MAKE,
A SERIOUS, EVEN A FATAL, MISTAKE.

_____ IS THE THING YOU'VE OFTEN SOUGHT,
WHOSE ALGEBRAIC VALUE YOU NEVER THOUGHT
WOULD BE SO AWFUL HARD TO FIND
BY USING UP YOUR BRILLIANT MIND.

_____ ARE THE ONES WHO READ THIS BOOK.
MAY IT MAKE YOUR LIFE MUCH BRIGHTER LOOK!

HERE'S TO OUR GOOD FRIEND
WHO IS A REAL, REAL LOLI-PA-LOO-LA.

BY:---MRS. J. F. KEMP

IF ONE SHOULD ASK ME HOW PLAYED YOUR TEAM?
NO MATTER WHAT BY THAT THEY MEAN
I WOULD ANSWER AND WITH RIGHT GOOD REASON
1937 WAS A MOST SUCCESSFUL SEASON.

FOR TO WIN FOOTBALL THERE ARE RULES TO OBEY;
MINDS MUST BE CLEAR TO ENTER THE FRAY;
BODIES MUST BE STRONG AND ALWAYS FIT
TO TACKLE THE ENEMY WITH LOTS OF GRIT.

TO WIN IN FOOTBALL TAKES COOPERATION
OF COACH AND TEAM--EACH MAN IN POSITION
MUST NEVER FAIL TO DO ALL HE CAN
TO CARRY OUT A WELL LAID PLAN.

TO WIN IN FOOTBALL REQUIRES "FAIR PLAY"--
YES, AND CAUNTLESS COURAGES AND A HERO WAY
OF TAKING HARD KNOCKS--EVEN DEFEAT--
AND A RESOLUTE SPIRIT THAT CAN'T BE BEAT.

THOSE WHO HAVE SEEN THE PANTHERS FIGHT
KNOW THAT THEY PLAYED WITH ALL THEIR MIGHT
AND IN EVERY GAME GAVE ALL THEY HAD,
THEREBY MAKING YOUR AND MY HEART GLAD.

FOUR OF THESE BOYS HAVE PLAYED THEIR LAST
GAME.
IN THE GAME OF LIFE MAY THEY WIN HONOR AND
FAME.
FOR SEYMOUR HIGH SCHOOL THEY HAVE DONE WELL
AND WITH DEEPEST REGRET WE'LL BID THEM
"FAREWELL."

LET US ALWAYS THIS FINE TEAM REMEMBER;
AND IN NO WAY AT ALL THEIR PROGRESS HINDER.
MAY THEIR SPLENDID SUCCESS DURING THIS YEAR
OF FUTURE OPPONENTS REMOVE ALL FEAR.

SO BY THE HIGHEST STANDARDS OF GOOD FOOTBALL
THE SEYMOUR PANTHERS ARE WINNERS ALL.
THEY HAVE STOOD THE TEST OF EVERY TRIAL
AND HAVE PROVED THAT FOOTBALL IS MOST WORTHWHILE.

SO HERE'S TO THE CAPTAINS JIMMIE AND GENE,
TO EAGH AND EVERY MAN ON THE TEAM;
YOU MAY REST ASSURED THAT WE APPRECIATE YOU
BECAUSE YOU'VE BEEN FAITHFUL, LOYAL AND TRUE.

BY MRS. W. A. BAKER

15-13-11-9-7-5-3-1
PANTHERS
EYMOUR 0 6 0
ISITORS 0 0 7
DOWNS
QUARTER 4

SOPHOMORES
SHS
38
JUNIORS

QUOTATIONS FROM FAMOUS PEOPLE

"THE MOVIES HAVE SOLVED THE PROBLEM OF PERPETUAL EMOTION."--MARY COY

"THERE ARE THREE GREAT MENACES TO SAFE DRIVING IN AMERICA TODAY: HIC, HIKE AND HUG."--ROY QUISENBERRY

"EVERY MAN HAS AN APPOINTMENT WITH SUCCESS; FEW REMEMBER TO KEEP IT."--JIM MCDANIEL

"EVERY NOW AND THEN A WOMAN'S MIND IS STRETCHED BY A NEW IDEA AND NEVER SHRINKS BACK TO ITS FORMER DIMENSIONS." --MARTHA FRANK PLANTS

""I LIKE WORK; IT FASCINATES ME. I CAN SIT AND LOOK AT IT FOR HOURS." --EDD MCNEILL

"THE MODERN GIRL HAS A BLEACHES AND CREAM COMPLEXION."--BILLY BARBER

"FREE ADVICE IS THE KIND THAT COSTS YOU NOTHING UNLESS YOU ACT UPON IT."--MARY ANN NUGENT

"THE FAMILY TREE IS RIGHT ENOUGH IF IT PRODUCES MAN TIMBER AND NOT JUST PLAIN NUTS."--JOHN FINN ROBINSON

"THERE ISN'T MUCH TO TALK ABOUT AT SOME PARTIES UNTIL AFTER ONE OR TWO COUPLES LEAVE."--MARGUERITE HART

"THE ARTISTIC APPLICATION OF FACE POWDER MAY CATCH A MAN, BUT IT'S THE INTELLIGENT USE OF BAKING POWDER THAT KEEPS HIM CAUGHT."--MARGARET CARPENTER

"TRAFFIC LIGHT: A LITTLE GREEN LIGHT THAT CHANGES TO RED AS YOUR CAR APPROACHES."--CHARLES STRICKLAND

BABY SENIORS

Doyle

Jettye Bob

Frances

Mary Ella

Dorothy Nell

Ernest

Mamye

Little Jack

Margaret Jane

CALENDAR

SEPT. 7-8 VARIETY IS THE SPICE OF REGISTRATION. THE FRESHMAN MOB, INCIDENTALLY, AS USUAL.
SEPT. 9 THE FUN IS ON. CLASSES BEGIN AT 8:45.
SEPT. 10 7TH AND 8TH GRADES PRACTICE COMING INTO STUDY HALL QUIETLY.
SEPT. 14 MRS. BAKER ANNOUNCES REGULAR FORMAL OPENING!
SEPT. 15 SENIORS ELECTS OFFICERS. SENIORS TAKE RESPONSIBILITY OF PUTTING OUT THE BEST ANNUAL IN SEYMOUR HIGH SCHOOL. "MISTER, WILL YOU HELP PUT IT OVER?"
SEPT. 17 FIRST FOOTBALL GAME OF THE SEASON. PANTHERS WIN OVER THE MONDAY'S MOGAL 6-0.
SEPT. 21 NO ONE IS ON DETENTION. SENIORS TO STUDENT BODY, "DO YOU WANT AN ANNUAL?"
SEPT. 24 HASKELL BEATS SEYMOUR 7-0. ANNUAL STAFF GETS TOGETHER TO THINK!
OCT. 4 SENIOR RINGS!
OCT. 6 SEYMOUR FOOTBALL TEAM HOLD CHILLICOTHE TO A SCORELESS TIE ON THEIR OWN GRIDIRON. BETSY NICHOLS CROWNED FOOTBALL QUEEN.
OCT. 9 RUMMAGE, RUMMAGE IS OUR CRY (MADE $75).
OCT. 15 PANTHERS BEAT ARCHER CITY WILD CATS 21-0.
OCT. 18 DOG SHOW.
OCT. 20 "C" MOST PROMINENT LETTER ON REPORT CARDS.
OCT. 21 MR. KEMP DISMISSED SCHOOL AN EXTRA 30 MINUTES AT NOON SO HE COULD SEE THE CIRCUS PARADE.
OCT. 28 STUDENT BODY ENTERTAINED WITH A 45 MINUTE PROGRAM GIVEN BY MR. AND MRS. HORACE ERWIN. HALLOWE'EN PARTY--SAY, YOU SENIOR BOYS, PLEASE TAKE A LITTLE NOTICE OF THE GIRLS' NOSES HERE AFTER.
OCT. 29 INITATION DAY FOR HOME ECONOMICS CLUB GIRLS. PANTHERS BEAT IOWA PARK 19-0.
NOV. 2 WHY DID MR. ORR BLUSH WHEN HE SAW HIS OWN PICTURES?
NOV. 4 BONFIRE AND PEP RALLY.
NOV. 5 BURK BEATS PANTHERS 36-6.
NOV. 9 MR. ORR'S HISTORY II CLASS PUTS ON A PLAY "PROPOSAL IN GRANDMOTHERS DAY."
NOV. 11 HOORAY!!! A HOLIDAY. PANTHERS LOSE TO CROWELL 7-6.
NOV. 16 STUDENT BODY GIVEN A MUSIC TEST.
NOV. 19 PANTHERS ONLY WON BY 1 POINT OVER ANSON 7-6.

NOV. 23 PEP SQUAD-HOSTESS AT A PARTY IN HONOR OF THE FOOTBALL TEAM.
NOV. 24-25 THANKSGIVING HOLIDAYS!
DEC. 1 MR. VANCE OF WICHITA FALLS TALKS TO US ABOUT DRIVING CARS.
DEC. 9 SEYMOUR BASKETBALL AND VOLLEY BALL SEASONS OPEN.
DEC. 10 A FREE MOVIE FOR STUDENT BODY--THE SWEETEST PICTURE IN HISTORY "SUGAR."
DEC. 14 THE GYM COULD TELL TALES OF VARIOUS HAPPENINGS COULD IT TALK.
DEC. 15 MRS. BAKER AMUSES CIVICS CLASSES BY REPEATING THE SONG "THE MERRY-GO-ROUND BROKE DOWN--UHM-PAH."
DEC. 16 SENIORS HAVE A CHRISTMAS PARTY.
DEC. 17 CHRISTMAS HOLIDAYS!!! MERRY CHRISTMAS AND A HAPPY NEW YEAR!

END OF ACT 1

JAN. 3 WALK CAREFULLY, THE FLOORS ARE A WEE BIT SLIPPERY.
JAN. 6 SENIORS ARE STILL TAKING HENRY ESMOND TO ENGLISH CLASS.

JAN. 11 BILLY HARDIN PRESENTS TO THE SCHOOL A TROPHY WON BY THE BASKETBALL TEAM.

JAN. 15 "FISH" PARTY—WORTH EVERY PENNY OF THE FIFTEEN CENTS.

JAN. 18-21 MID-TERM EXAMINATIONS. SEVERAL PERSONS USUALLY LIGHT-HEADED AFTERWARDS.

JAN. 31 FOOTBALL BOYS PRESENTED WITH SWEATERS.

FEB. 8 WHY IS EVERY ONE ITCHING SO FOR? WHERE DID THE ITCH POWDER COME FROM.

FEB. 11 BOB WOOD—THE BRILLIANT YOUNG AMERICAN CARTOONIST—ENTERTAINS PRESENTING "DRAMATIC ADVENTURES WITH CHALK."

FEB. 12 SEYMOUR BASKETBALL AND VOLLEY BALL TEAMS ARE COUNTY CHAMPIONS.

FEB. 15 BOX SUPPER A HOWLING SUCCESS. SENIOR CANDIDATE CROWNED QUEEN!

FEB. 17 DEBATERS GO TO DENTON IN THE RAIN.

FEB. 22 HOLIDAY NOT DECLARED.

FEB. 28 FIRST APPEARANCE OF 1938 S. H. S. BAND. JACK JETER AND BILLY BARBER WALK TO SCHOOL BAREFOOTED??? LONGEST WAY 'ROUND WAS THE ONL' WAY IN.

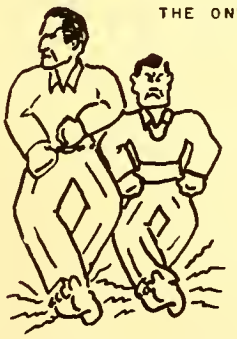

MAR. 4 EVERYBODY ENJOYS THE LUCY ELMORE PROGRAM.

MAR. 10 THE BAPTIST LADIES GAVE SENIORS A BANQUET! GRAND!

MAR. 25 A HOLIDAY—INTERSCHOLASTIC LEAGUE MEET.

MAR. 30 JACK RANK IN HIS NEW LIGHTNING CHANGE "SHAKESPEARE-REVUE".

MAR. 31 THE PANTHER SCHEDULED FOR DELIVERY.

APR. 1 YES, THIS WAS ALL-FOOLS' DAY.

APR. 11 SENIOR BANQUET.

APR. 12 A-A-AH SENIOR DAY.

MAY 22 BACCALAUREATE SUNDAY.

MAY 27 COMMENCEMENT DAY! DIPLOMAS HANDED OUT. "WILL THE END OF THE TERM GET ME, OR WILL I GET IT?"

ADIOS

THE PANTHER

AUTOGRAPHS

1938